Vélo Québec Voyages

2027 Calendar

514-521-8356 or 1-800-567-8356, ext. 506
veloquebecvoyages.com

Trips	Days/ Nights	Rating	Dates	Price
CANADA				
Baie-des-Chaleurs-Percé	7/6	3 et 3+	August 1st to 7	$2,229
Grand Tour	7/6	4	July 31 to August 5	-
Lac Saint-Jean	6/5	3	July 25 to 30	$1,629
Lower St. Lawrence	7/6	2	July 24 to 30	$2,129
Montréal-Québec	6/5	3	July 18 to 23	$2,399
Montréal-Sherbrooke	5/4	2	August 14 to 18	$1,649
Morrisburg-Montréal	6/5	1	July 10 to 15	$2,199
Niagara	7/6	2	July 3 to 9	$2,399
Nouvelle-Écosse	6/5	3+	August 10 to 16	$2,799
Petite Aventure	3/2	1	July 2 to 4	-
Prince Edward Island	7/6	2	July 20 to 26	$2,399
P'tit Train du Nord	5/4	1	August 7 to 11 August 28 to September 1st September 11 to 15	$1,599 $1,649 $1,649
Thousand Islands	7/6	1	July 18 to 24	$2,349
CARAÏBES				
Islands of Guadeloupe	8/7	4+	February 22 to March 1st	$4,599
EUROPE				
BELGIUM				
N Wallonia - Ardennes	15/14	3	August 29 to September 13	$7,399
CROATIA				
Croatia	15/14	4	September 14 to 29	$7,899
FRANCE				
Alsace	15/14	3	August 11 to 26	$6,299
Canal du Midi	15/14	3	September 20 to October 5	$6,499
Corse	-	5	To be announced	-
Haute-Provence	15/14	5	September 4 to 19	$6,699
N Languedoc au Rousillon	13/12	3	September 22 to October 5	
Larochelle - Bordeaux	15/14	2	September 5 to 20	$6,799
Périgord	15/14	4+	September 1st to 16	$6,499
Provence	15/14	4	September 21 to October 6	$6,499
Pyrénées	15/14	6	August 4 to 19	$6,399
Saint-Malo-Deauville	15/14	2+	August 5 to 20	$6,999
ViaRhôna	15/14	2+	May 2 to 17 September 3 to 18	$6,499 $6,699

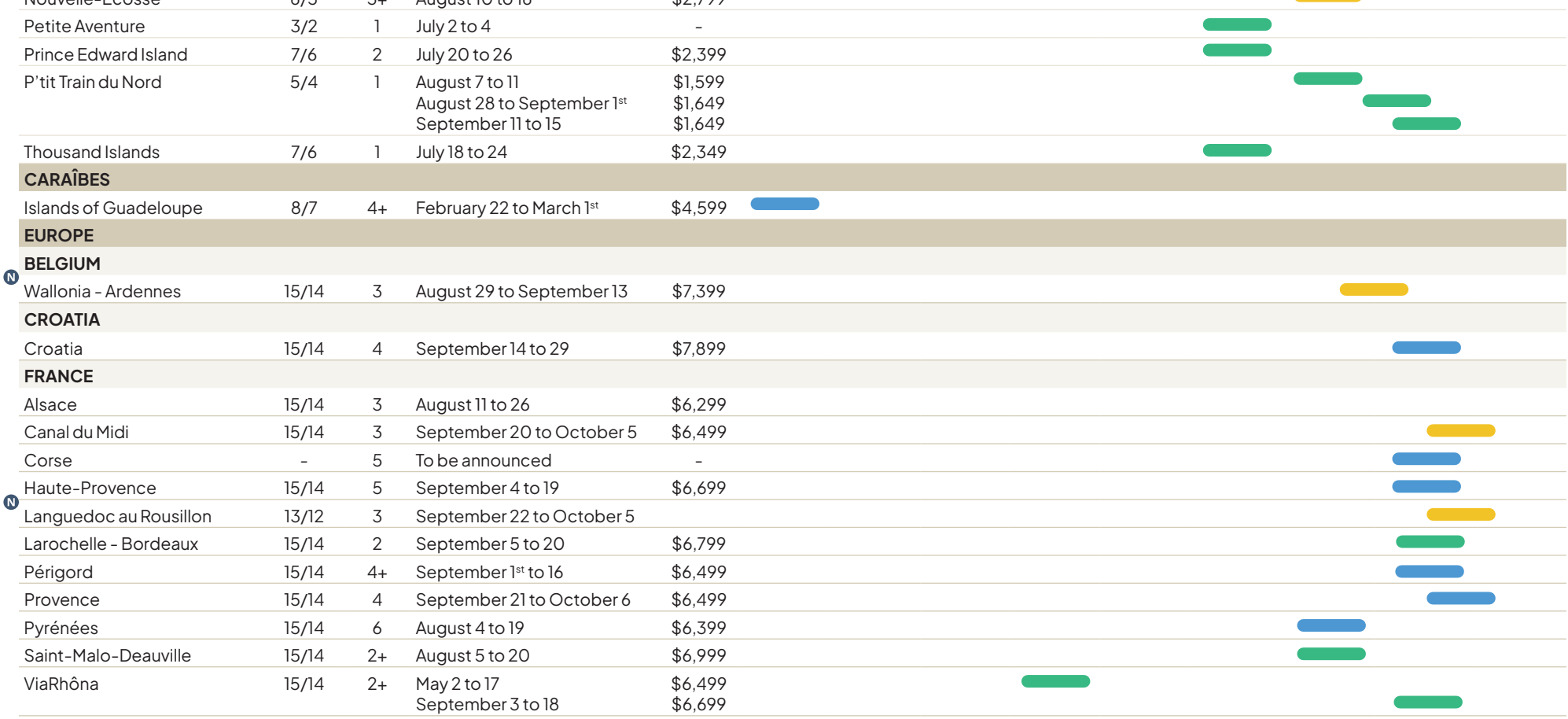

EASY (RATING 1 TO 2+) INTERMEDIATE (RATING 3 TO 3+) ATHLETIC (RATING 4 AND ABOVE)

Trips	Days/ Nights	Rating	Dates	Price
EUROPE				
GREECE				
Crete	15/14	4+	September 18 to October 3	$6,999
Greece and Cyclades	15/14	3+	September 2 to 17	$6,999
IRLAND				
(N) Irland	15/14	4	August 7 to 22	$7,699
ITALY				
Amalfi Coast	14/13	4+	October 4 to 18	$6,799
Emilia-Romagna	8/7	3 and 4	September 21 to 29	$4,499
Lake Garda by E-Bike	12/11	2+	August 29 to September 10	$8,999
Piedmont	15/14	3	September 23 to October 8	$6,599
(N) Prosecco and the Venice Lagoon by E-Bike	12/11	2+	May 2 to 14	$7,999
Puglia	15/14	2+	May 2 to 17 September 1st to 16 September 17 to October 2	$6,399 $6,699 $6,699
Italian Riviera	14/13	3+ and 5	September 11 to 25	$6,499
Sardinia	15/14	4	September 26 to October 11	$7,299
Tuscany	15/14	4	September 8 to 23	$6,599
NETHERLANDS				
Netherlands	15/14	1+	July 6 to 21	$7,299
PORTUGAL				
Algarve	15/14	3+	September 17 to October 2	$5,999
Algarve 10 days	10/9	3+	April 23 to May 3	$4,299
(N) Gravel - Alentejo	10/9	4	May 7 to 17 October 3 to 13	$5,799 $5,799
SLOVENIA				
Slovenia	15/14	5	September 7 to 22	$6,799
SPAIN				
Andalousia	15/14	5	October 2 to 17	$6,599
Cambrils	9/8	5	May 25 to June 3	$4,299
Costa Brava	12/11	3+ and 5	September 18 to 30	$5,399
Majorca	13/12	4+	September 15 to 28	$5,999
(N) Majorca 10 days	10/9	4+	May 14 to 24	$5,399
SWITZERLAND				
(N) Switzerland	15/14	4	September 3 to 18	$8,999
ASIA				
Japan	-	4+	To be announced	-

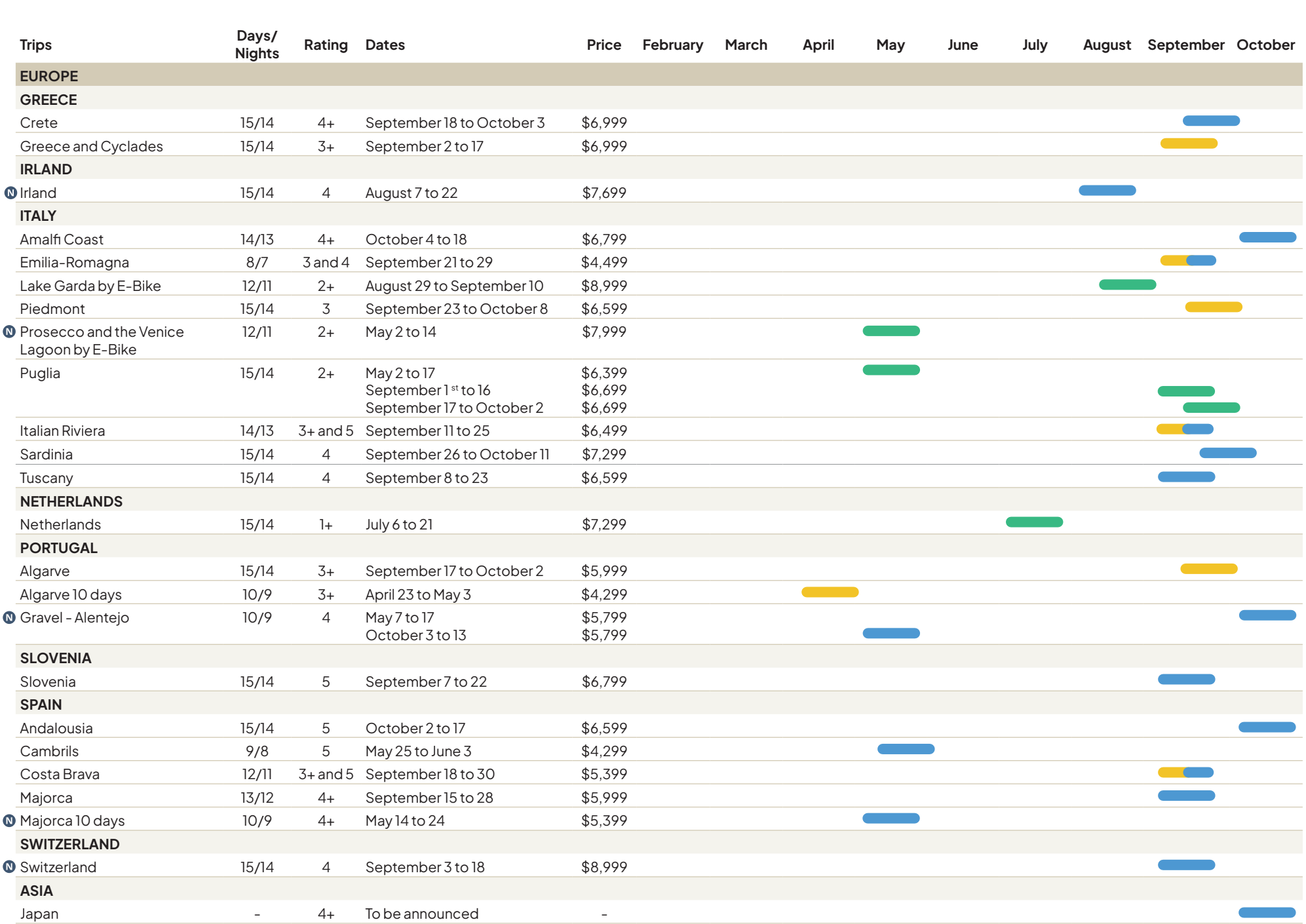

EASY (RATING 1 TO 2+) INTERMEDIATE (RATING 3 TO 3+) ATHLETIC (RATING 4 AND ABOVE)

(N) New destination in 2027. Schedule and prices subject to change.
Only the prices indicated on the destination's website are valid at the time of purchase.
1 Prices in Canadian dollars, taxes included. Prices based on double occupancy.